Certificate Of Analysis

WWW.UREIKO-CHEM.COM

Global Supplier of Chemical Probes, Inhibitors & Agonists

Product Name :AB-836
Cat.No. :URK-V2344
CAS No. :2445597-31-7
Batch No. :URK-V2344_220907
Chemical Name :

PHYSICAL AND CHEMICAL PROPERTIES

Molecular Weight :400.35
Molecular Formula :$C_{20}H_{15}F_3N_4O_2$
Storage :Powder -20℃ 3years
4℃ 2years
In solvent -80℃ 6months
-20℃ 1month
Chemical Structure :

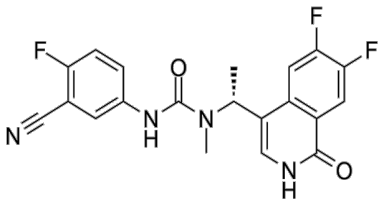

ANALYTICAL DATA

Appearance :Solid powder
^{1}H NMR Spectrum :Consistent with
HPLC :Consistent with
NP :Consistent with
Purity(HPLC) :>98%
Conclusion :The product has been tested and complies with the given specification

Note:All products of Ureiko are only used for scientific research or drug certificate declaration, we do not provide products and services for any personal use!

Caution: Product has not been fully validated for medical applications. Lab Use Only!

JACK@UREIKO-CHEM.COM